

MDI FRANCE

Digital Implant Systems & Prosthetic Solutions

Engineering the Future of Digital Implantology

- Innovating Precision in Dental Excellence
- Smart Digital Workflow Integration for Modern Clinics
- Global OEM Manufacturing of Full Dental Implants & Restoration Systems

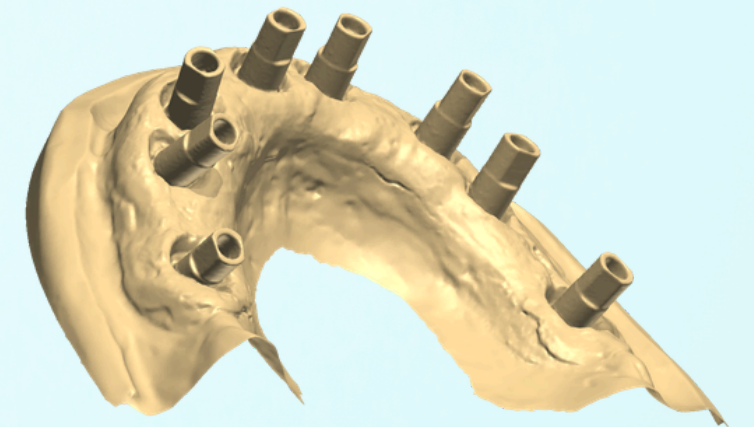

MDI France is a European dental implant manufacturer specializing in digital implant systems and prosthetic solutions for modern clinics and laboratories. Our systems are designed to integrate seamlessly with digital workflows, CAD/CAM environments, and guided surgery protocols. With a strong focus on precision engineering, surface technology, and prosthetic versatility, MDI France delivers high-performance implant solutions for clinicians and OEM partners worldwide.

Why Choose MDI Implant Systems

Precision Engineering

- ✓ Advanced machining and strict quality control for predictable clinical outcomes.

Digital Workflow Ready

- ✓ Full CAD/CAM libraries, guided surgery compatibility, and prosthetic versatility.

OEM & Private Label Manufacturing

- ✓ Flexible production for distributors, brands, and international partners.

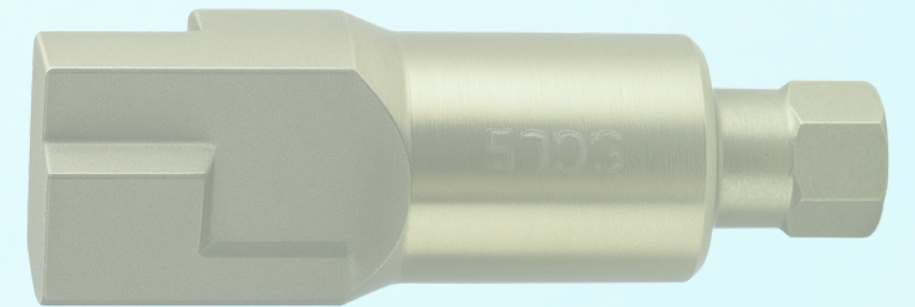



ABOUT-US

MDI France is a leading manufacturer of high-quality dental implant systems, committed to innovation, precision, and reliability.

Our implants are engineered with an advanced aggressive geometry design to ensure exceptional primary stability and optimal osseointegration. The surface is treated with SLA (Sandblasted, Large-grit, Acid-etched) technology for improved bone integration and long-term clinical success.

Every component is designed for ease of use, helping clinicians achieve predictable results even in complex cases. Our complete system supports streamlined workflows—from surgery to prosthetics—making modern implantology more efficient and accessible.

MDI France products are manufactured in compliance with strict European CE norms, ISO 9001:2008 and ISO 13485:2003 standards, and are FDA-cleared for the USA.

Based in Trucy, we proudly offer full OEM manufacturing capabilities and global distribution, supporting dental professionals with premium quality, technical expertise, and exceptional service.







WWW.DENTALIMPLANTFRANCE.COM

SPIRAL IMPLANTS

SPECIFICATIONS



The world leader in OEM manufacturing of full dental implant

Picture	Dia. Length	Ø 3.3mm	Ø 3.75mm	Ø 4.2mm	Ø 5.0mm	Ø 6.0mm
			6mm			
	8mm	MDI - SPI3308	MDI - SPI3708	MDI - SPI4208	MDI - SPI5008	MDI - SPI6008
	10mm	MDI - SPI3310	MDI - SPI3710	MDI - SPI4210	MDI - SPI5010	MDI - SPI6010
	11,5mm	MDI - SPI3311	MDI - SPI3711	MDI - SPI4211	MDI - SPI5011	MDI - SPI6011
	13mm	MDI - SPI3313	MDI - SPI3713	MDI - SPI4213	MDI - SPI5013	MDI - SPI6013
	16mm	MDI - SPI3316	MDI - SPI3716	MDI - SPI4216	MDI - SPI5016	MDI - SPI6016

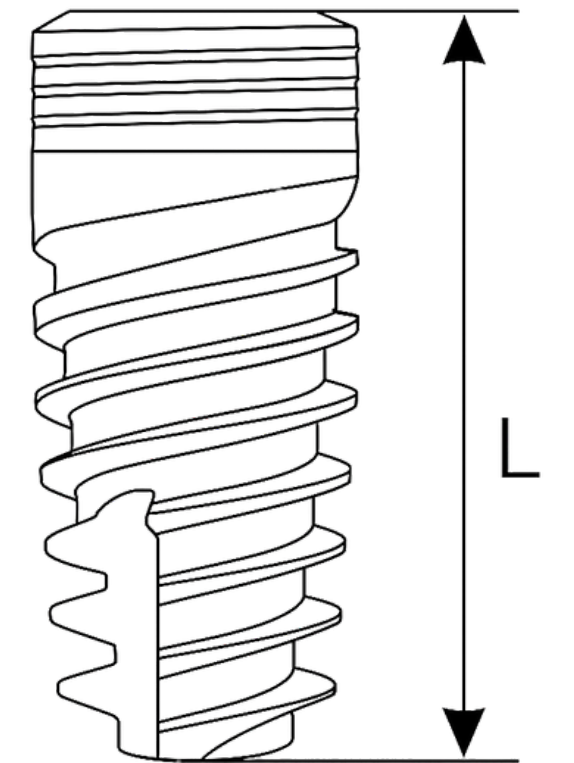
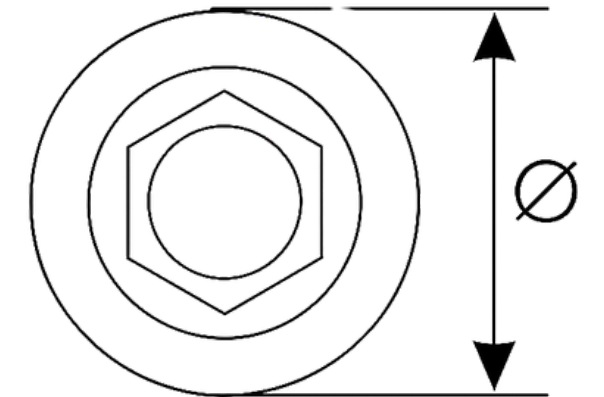

PROSTHETICS SYSTEM OVERVIEW

SPECIFICATIONS

Our prosthetic solutions are designed with precision, versatility, and simplicity in mind, ensuring consistent results across all clinical situations.

All MDI France prosthetic components feature a unified internal hexagon connection across all implant diameters. This standardization ensures full compatibility throughout our entire implant line, simplifying inventory management and streamlining restorative workflows for our clients.

By using a single connection system, clinicians can confidently plan and deliver treatments with greater efficiency, reducing chair time while maintaining exceptional fit and stability.

Our comprehensive prosthetic line includes abutments for all restorative needs—from standard and angled abutments to multi-unit, ball attachment, and digital CAD/CAM components—delivering flexible solutions to meet any clinical challenge.



STANDARDS STRAIGHT ABUTMENTS

SPECIFICATIONS



Picture	Reference	Description	Matériau	L	D
	MDI - SA7	Titanium Abutment 7 L	Titanium		
	MDI - SA9	Titanium Abutment 9 L	Titanium		
	MDI - SA12	Titanium Abutment 12 L	Titanium		

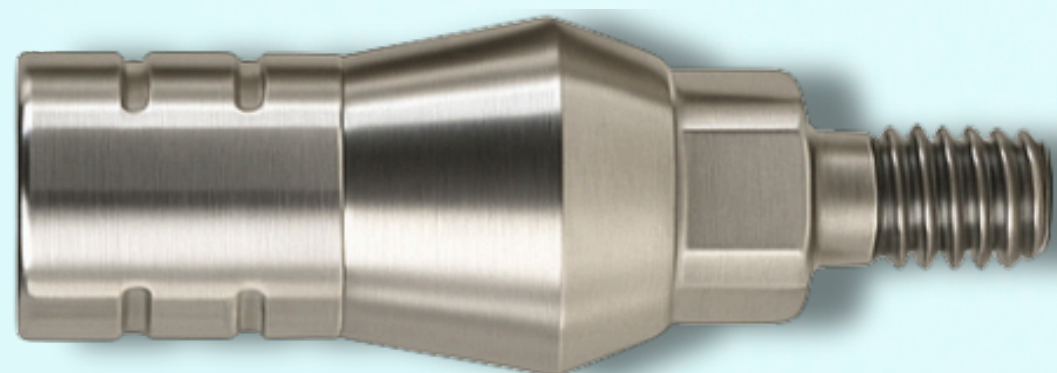

Picture	Reference	Description	Matériau	L	D
	MDI - SHA1	Shoulder Titanium Abutment 1 L	Titanium		
	MDI - SHA2	Shoulder Titanium Abutment 2 L	Titanium		
	MDI - SHA3	Shoulder Titanium Abutment 3 L	Titanium		
	MDI - SHA4	Shoulder Titanium Abutment 4 L	Titanium		



ANGULAR ABUTMENTS 15 degree

SPECIFICATIONS

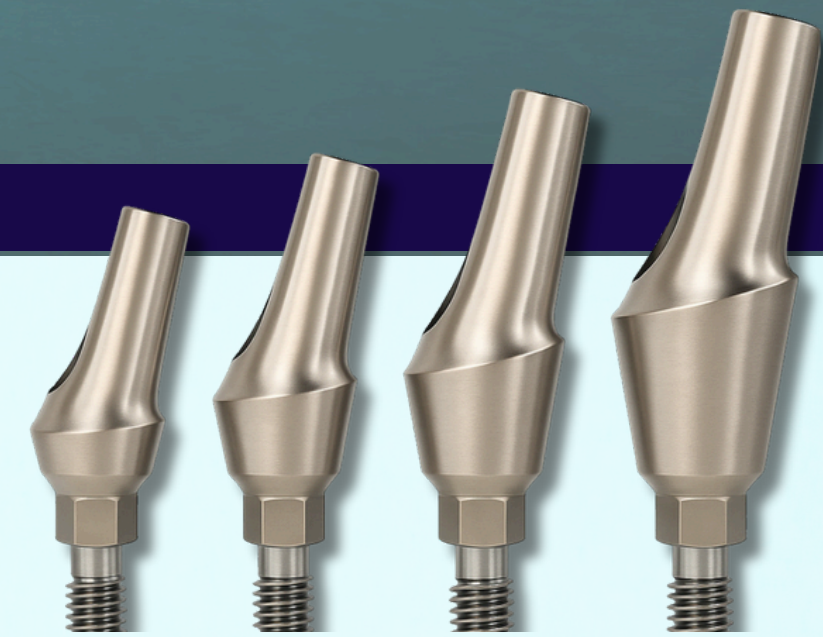

The world leader in OEM manufacturing of full dental implant and restoration systems according to client specifications

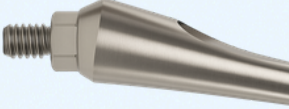

Anatomic Angular Abutment is available in Switch Platform and in heights of 1,2,3,4mm

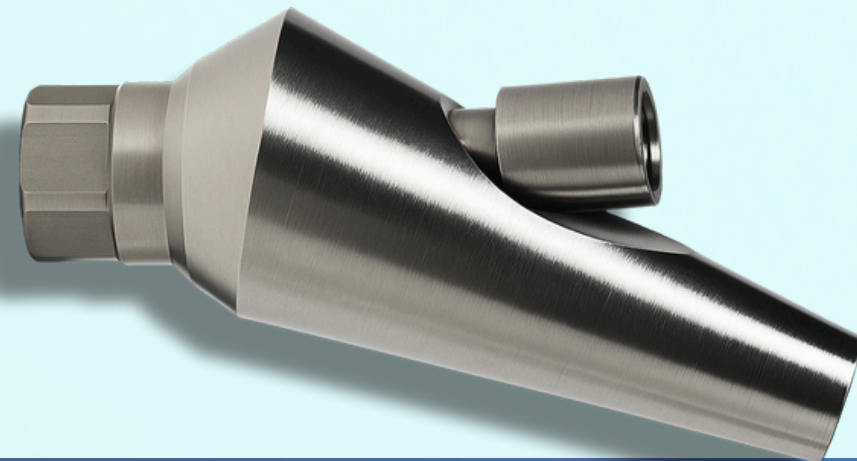
Picture	Reference	Description	Matériau	L	D
	MDI - ANG15	Angulated Titanium Abutment 15 L 9mm	Titanium		
	MDI - ANGL15	Angulated Titanium Abutment 15 L 12mm	Titanium		

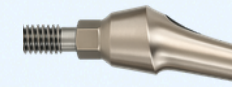

Picture	Reference	Description	Matériau	L	D
	MDI - ANG15-1	Angulated Shoulder Abutment 15 L 1mm	Titanium		
	MDI - ANG15-2	Angulated Shoulder Abutment 15 L 2mm	Titanium		
	MDI - ANG15-3	Angulated Shoulder Abutment 15 L 3mm	Titanium		
	MDI - ANG15-4	Angulated Shoulder Abutment 15 L 4mm	Titanium		

The lower side is located in the buccal part, ideal for aesthetic solutions



ANGULAR ABUTMENTS 25 degree

SPECIFICATIONS



The world leader in OEM manufacturing of full dental implant and restoration systems according to client specifications

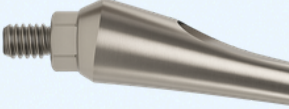

Anatomic Angular Abutment is available in Switch Platform (3.75 mm) and in heights of 1,2,3,4mm

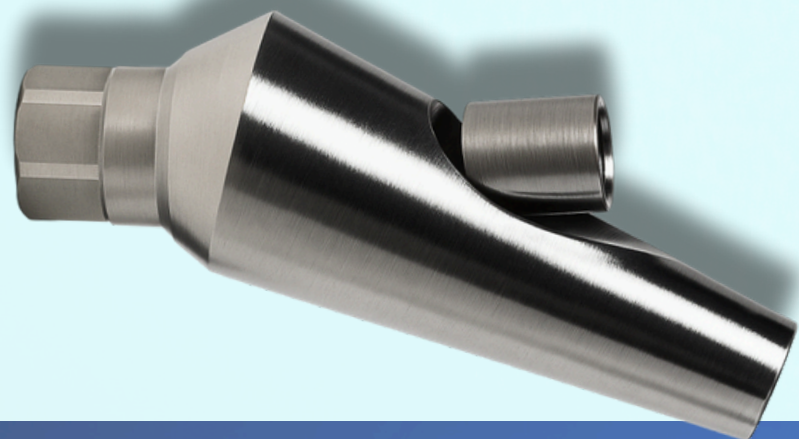
Picture	Reference	Description	Matériau	L	D
	MDI - ANG25	Angulated Titanium Abutment 15 L 9mm	Titanium		
	MDI - ANGL25	Angulated Titanium Abutment 15 L 12mm	Titanium		

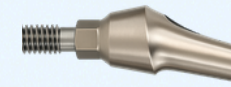

Picture	Reference	Description	Matériau	L	D
	MDI - ANG25-1	Angulated Titanium Abutment 15 L 1mm	Titanium		
	MDI - ANG25-2	Angulated Titanium Abutment 15 L 2mm	Titanium		
	MDI - ANG25-3	Angulated Titanium Abutment 15 L 3mm	Titanium		
	MDI - ANG25-4	Angulated Titanium Abutment 15 L 4mm	Titanium		

The lower side is located in the buccal part, ideal for aesthetic solutions



HEALING CAP

SPECIFICATIONS



Healing caps are available in 3 sizes
Standard, Narrow and Wide

Picture	Reference	Description	Material
	MDI - HC1	Housing for internal Cap Titanium	Titanium
	MDI - HC2	Soft Silicone Cap for Housing	Silicone
	MDI - HC3	Straight Ball Attachment Titanium	Titanium
	MDI - HC4	Straight Ball Attachment Titanium	Titanium
	MDI - HC5	Straight Ball Attachment Titanium	Titanium



Picture	Reference	Description	Material
	MDI - MH3001	Housing for internal Cap Titanium	Titanium
	MDI - SC001	Soft Silicone Cap for Housing	Silicone
	MDI - BA1201	Straight Ball Attachment Titanium	Titanium
	MDI - BA1202	Straight Ball Attachment Titanium	Titanium
	MDI - BA1203	Straight Ball Attachment Titanium	Titanium



Ball-Attachment

SPECIFICATIONS



Snap structure is connected by a click to the removable denture

The abutment is available in different heights 0.5,1,2,3,4,5,6 mm

Picture	Reference	Description	Material
	MDI - MH3001	Housing for internal Cap Titanium	Titanium
	MDI - SC001	Soft Silicone Cap for Housing	Silicone
	MDI - BA1201	Straight Ball Attachment Titanium	Titanium
	MDI - BA1202	Straight Ball Attachment Titanium	Titanium
	MDI - BA1203	Straight Ball Attachment Titanium	Titanium
	MDI - BA1204	Straight Ball Attachment Titanium	Titanium
	MDI - BA1205	Straight Ball Attachment Titanium	Titanium
	MDI - BA1206	Straight Ball Attachment Titanium	Titanium

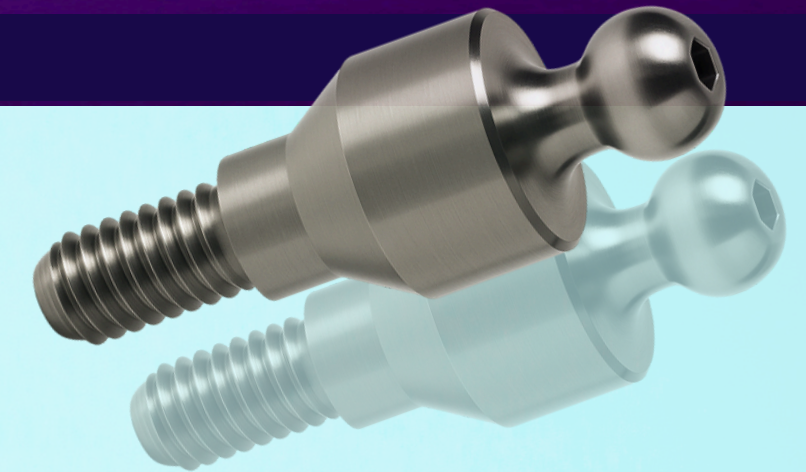

The snap abutment is designed with a titanium cap and silicon intermediate cap. It is designed for accurate joining of over-denture implants



MULTI-UNIT

SPECIFICATIONS

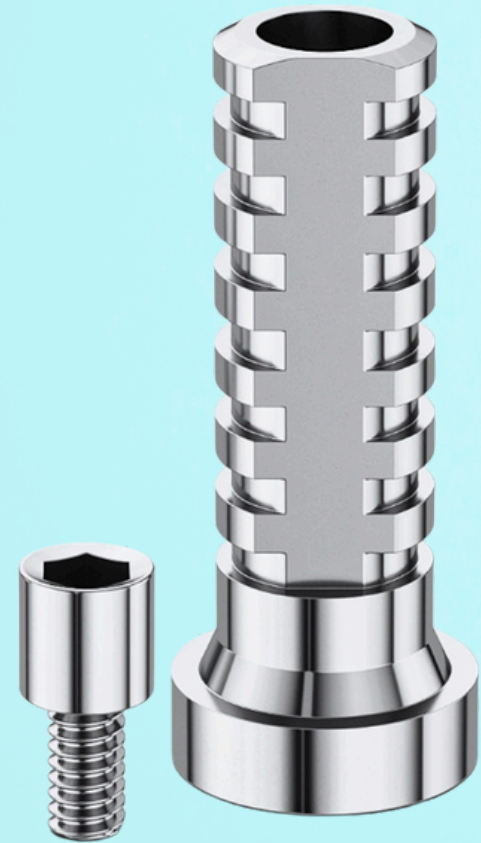

Picture	Reference	Description	Material
	MDI - MU1	Multi Unit Straight Titanium Abutment	Titanium
	MDI - MU2	Multi Unit Straight Titanium Abutment	Silicone
	MDI - MU3	Multi Unit Straight Titanium Abutment	Titanium
	MDI - MU4	Multi Unit Straight Titanium Abutment	Titanium
	MDI - MU5	Multi Unit Straight Titanium Abutment	Titanium
	MDI - MUPS	Plastic sleeve for Multi Unit Abutment	Acetal burn-outplastic
	MDI - MUTS	Titanium Sleeve for Multi Unit Abutment	Titanium
	MDI - MUS	Screw for Multi Unit Straight Abutment	Titanium

Multi-unit abutments are designed to support full-arch restorations by ensuring a strong, precise connection

Available in various angles and heights to accommodate different anatomical situations

Compatible with screw-retained bars and bridge





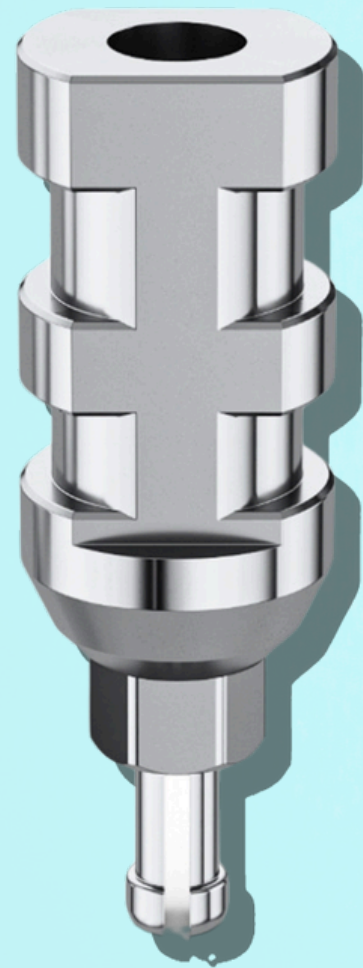

TRANSFERS

SPECIFICATIONS

Made of stainless steel and available for closed and open-tray methods, in short and long sizes



Picture	Reference	Description	Matériau	L	D
	MDI -TRC	Implant transfer 3.75 platform L 7.5 mm	Stainless steel	7.5	4.5
	MDI -TRO	Implant transfer 3.75 platform L 11.5 mm	Stainless steel	11.5	4.5
	MDI -TRK	Implant Clip transfer 3.75 platform L 9 mm	Stainless steel	9	4.5
	MDI -TRKL	Implant Clip transfer 3.75 platform L 13 mm	Stainless steel	13	4.5

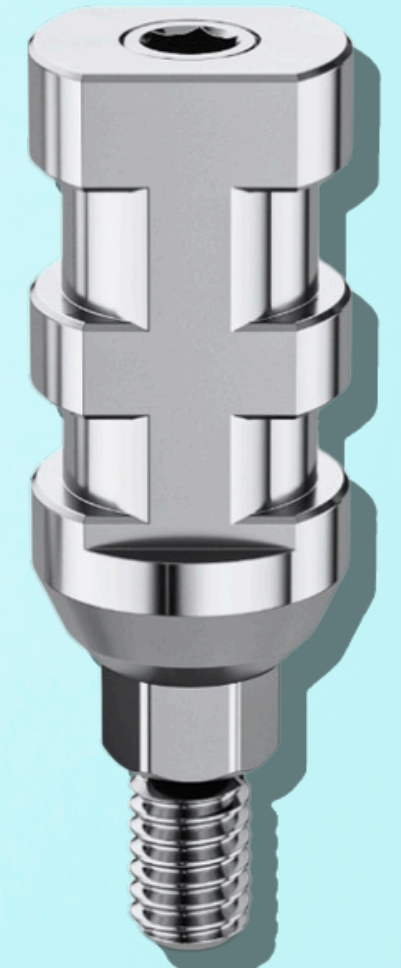

ANALOGS

SPECIFICATIONS

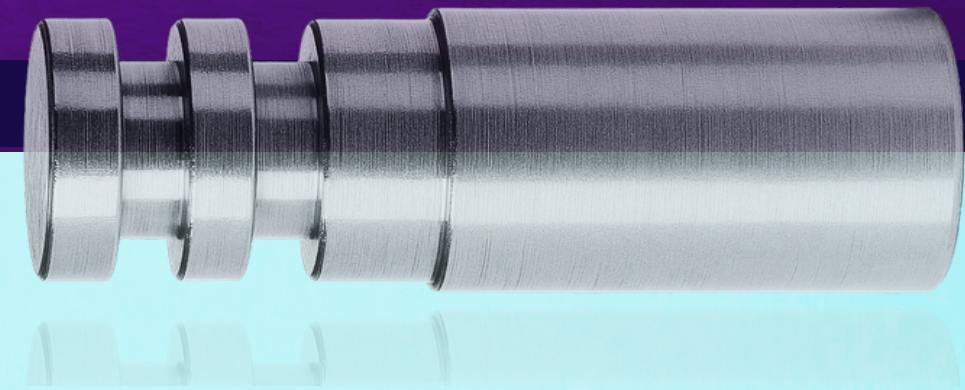

Made of stainless steel to allow preparation of lab models. Available in switch platform

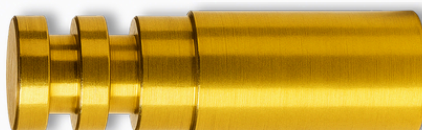
Picture	Reference	Description	Material
	MDI - ANS	Implant Analog 3.75 platform	Stainless steel
	MDI - ANN	Implant Analog Wide 5.0 platform	Stainless steel



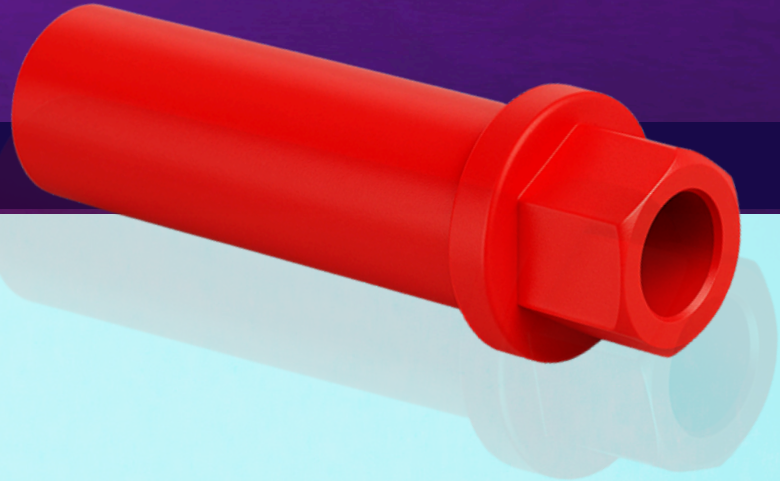

PLASTIC ABUTMENTS

SPECIFICATIONS



Used for laboratory casting procedures to form the final abutment structure. Available in multiple materials.



Picture	Reference	Description	Material
	MDI - PH	Plastic structure for casting with Hex	Delrin
	MDI - PNH	Plastic structure for casting without Hex	Delrin











SURGICAL TOOLS

SPECIFICATIONS

Crafted with precision in medical-grade titanium, our hex drivers are engineered for surgical excellence

Made in France

Picture	Reference	Description	Material
	MDI - MH3001	Hex driver 1.25 mm L 15 mm	Titanium
	MDI - SC001	Hex driver 1.25 mm L 7 mm	Titanium
	MDI - BA1201	ex driver 1.25 mm L 15 mm	Titanium
	MDI - BA1202	hand Hex driver 1.25 mm L 22 mm	Titanium
	MDI - HD1	Hex driver 2.4 mm L 7 mm	Titanium
	MDI - HDL10	Hex driver 2.4 mm L 10 mm	Titanium
	MDI - HDL13	Hex driver 2.4 mm L 13 mm	Titanium
	MDI - HDL2	Hex driver 2.4 mm L 15 mm	Titanium

From hand tools to screwdrivers, every product in this line reflects superior quality, safety, and control, trusted by professionals worldwide

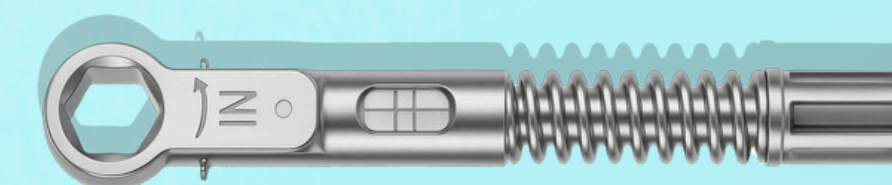

SURGICAL TOOLS

SPECIFICATIONS







Picture	Reference	Description	Matériau	L	D
	MDI - HDR1	Hand Hex driver 1.25 mm L 7 mm	Stainless steel		
	MDI - HDRL1	Hand Hex driver 1.25 mm L 15 mm	Stainless steel		
	MDI - HMM2	Hex driver 2.42 hex L 28 mm	Stainless steel		
	MDI - HMM1	Hex driver 1.25 mm L 22 mm	Stainless steel		



SURGICAL TOOLS



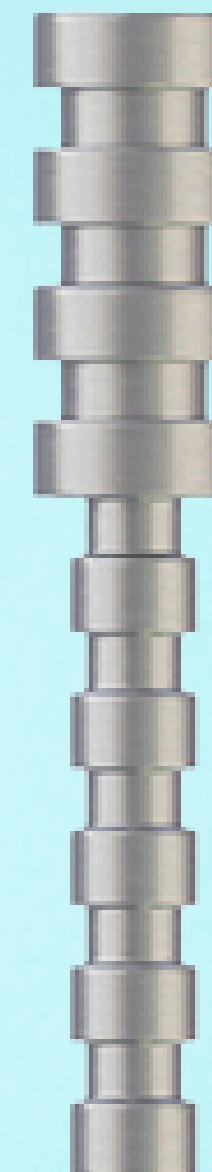

SPECIFICATIONS

Picture	Reference	Description	Matériau	L	D
	MDI - HDR1	Parallel pin Short	Stainless steel		
	MDI - HDRL1	Parallel pin Long	Stainless steel		
	MDI - HMM2	motor driver 2.42 hex L 28 mm	Stainless steel		
	MDI - HMM1	motor driver 1.25 mm L 22 mm	Stainless steel		



SURGICAL TOOLS

SPECIFICATIONS





Picture	Reference	Description	Matériau	L	D
	MDI - HDR1	Marking Drill Ø 1.9 mm	Stainless steel	25mm	2.0mm
	MDI - TRD1	Trepine Drills	Stainless steel	16.0mm	2.0 - 3.0 3.0 - 4.0 4.0 - 5.0 5.0 - 6.0
	MDI - UMID	Universal Mount Insertion Driver	Stainless steel	- 2.42mm - 1.25mm	
	MDI - DRE29	Drill Extender	Stainless steel	29.0mm	



SURGICAL TOOLS

SPECIFICATIONS

Manual Drivers and Torque Ratchet for Implant Procedures

Picture	Reference	Description	Matériau	L	D
	MDI - MHD	Manual Head Hex Driver for All Systems, 6.35 mm	Stainless steel	25mm	2.0mm
	MDI - SHD242	Surgical Manual Implant Driver Internal Hex 2.42 mm	Stainless steel	16.0mm	2.0 - 3.0 3.0 - 4.0 4.0 - 5.0 5.0 - 6.0
	MDI - TR635	Torque Ratchet for Implants, Hex 6.35 mm	Stainless steel	- 2.42mm - 1.25mm	
	MDI - SDR	Standart Ratchet for Implants, Hex 6.35 mm	Stainless steel	29.0mm	



SURGICAL BOX

SPECIFICATIONS

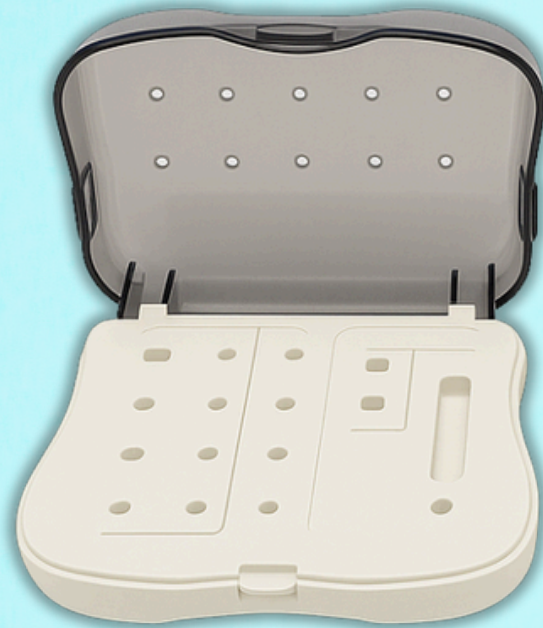

Column 1	Column 2	Column 3
MDI - M001 Marking Drill Ø1.9 mm 1	MDI - 1338 Drill Ø3.8 L 13 mm 1	MDI - 0250 Motor mount 1.25 hex L 22 mm 1
MDI - 1320 Drill Ø2.0 L 13 mm 1	MDI - 1342 Drill Ø4.2 L 13 mm 1	MDI - 0252 Motor mount 2.42 hex L 20 mm 1
MDI - 1328 Drill Ø2.8 L 13 mm 1	MDI - 1352 Drill Ø5.2 L 13 mm 1	MDI - 5001 Drill extension 2
MDI - 1332 Drill Ø3.2 L 13 mm 1	MDI - 0110 Hex driver 1.25 mm L 10 mm 1	MDI - 0207 Hex driver 2.4 mm L 7 mm 1
MDI - 0215 Hex driver 2.4 mm L 15 mm 1	MDI - L400 Parallel pin Long 2	MDI - 0800 Ratchet 1
MDI - E010 MDI BOX 1		

MDI - M001 Marking Drill Ø1.9 mm 1	MDI - 1338 Drill Ø3.8 L 13 mm 1	MDI - CS02 Countersink Surgical Drill 5.0-6.0 mm 1
MDI - 1320 Drill Ø2.0 L 13 mm 1	MDI - 1342 Drill Ø4.2 L 13 mm 1	MDI - 0250 Motor mount 1.25 hex L 22 mm 1
MDI - 1328 Drill Ø2.8 L 13 mm 1	MDI - 1352 Drill Ø5.2 L 13 mm 1	MDI - 0252 Motor mount 2.42 hex L 20 mm 1
MDI - 1332 Drill Ø3.2 L 13 mm 1	MDI - CS01 Countersink Surgical Drill 3.8-4.2 mm 1	MDI - 0254 Motor mount 2.42 hex L 28 mm 1
MDI - 5001 Drill extension 2	MDI - 0110 Hex driver 1.25 mm L 10 mm 1	MDI - 0110 Hex driver 1.25 mm L 7 mm 1
MDI - 0207 Hex driver 2.4 mm L 7 mm 1	MDI - 0215 Hex driver 2.4 mm L 15 mm 1	MDI - L400 Parallel pin Long 2
MDI - L400 Parallel pin Short 2	MDI - 0600 Handle mount key 1	MDI - 0700 Depth probe 1
MDI - 0800 Ratchet 1	MDI - 0800 Ratchet Torq1 1	MDI - E010 MDI XL BOX 1



DIGITAL 3D

DIGITAL WORKFLOW

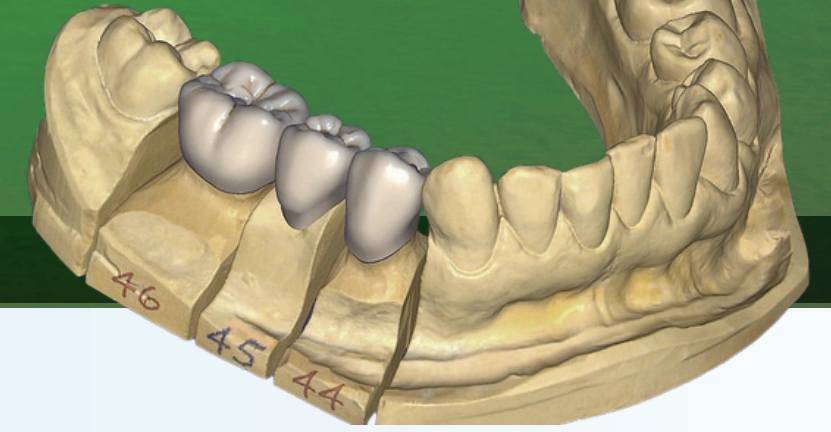

Embrace the future of dentistry with our complete digital workflow solutions, designed for seamless integration into modern clinical practice.

MDI France offers precision-engineered components for digital impression taking, scanning, and CAD/CAM prosthetic design.

Our system includes official CAD libraries for major design software, ensuring accurate and efficient planning.

All digital components are based on our patented design geometry, guaranteeing reliable fit and compatibility across our implant line.

Trust MDI France to deliver a streamlined digital experience that improves efficiency, accuracy, and patient outcomes in restorative treatments.

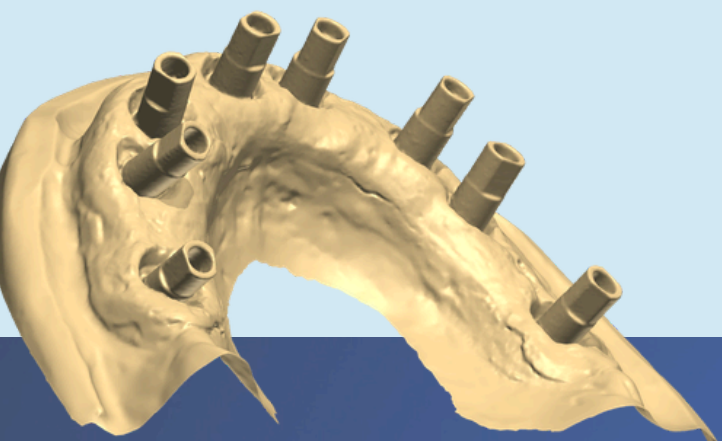



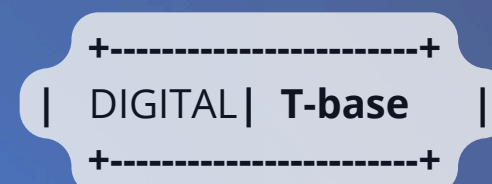

MDI FRANCE |

MEDICAL DENTAL IMPLANTS DIGITAL



DIGITAL

SPECIFICATIONS

Picture	Reference	Description	Matériau	L	D
	MDI - TB05	T-Base Titanium Abutment Shoulder 0.5 mm	Titanium	9	4.5
	MDI - TB10	T-Base Titanium Abutment Shoulder 1 mm	Titanium	9.5	4.5
	MDI - TB20	T-Base Titanium Abutment Shoulder 2 mm	Titanium	10.6	4.5
	MDI - TB30	T-Base Titanium Abutment Shoulder 3 mm	Titanium	11.7	4.5



Scan Body for Digital Impression and 3D Scanning

Picture	Reference	Description	Material
	MDI - SCB	Scan Body for Digital 3D Impression	Anodized Titanium



THANK YOU

Thank you for choosing MDI France for your dental implant solutions

We are committed to supporting you with exceptional products and personalized service

Contact Us:

MDI France, 21 RUE GEORGES NAVET 02860 TRUCY, FRANCE

www.dentalimplantfrance.com

support@dentalimplantfrance.com

+33 7 66 56 43 10 +88 01689 164 177

ISO 9001:2008 | ISO 13485:2003 | CE and FDA Certified

